

# ROBINSON STREET

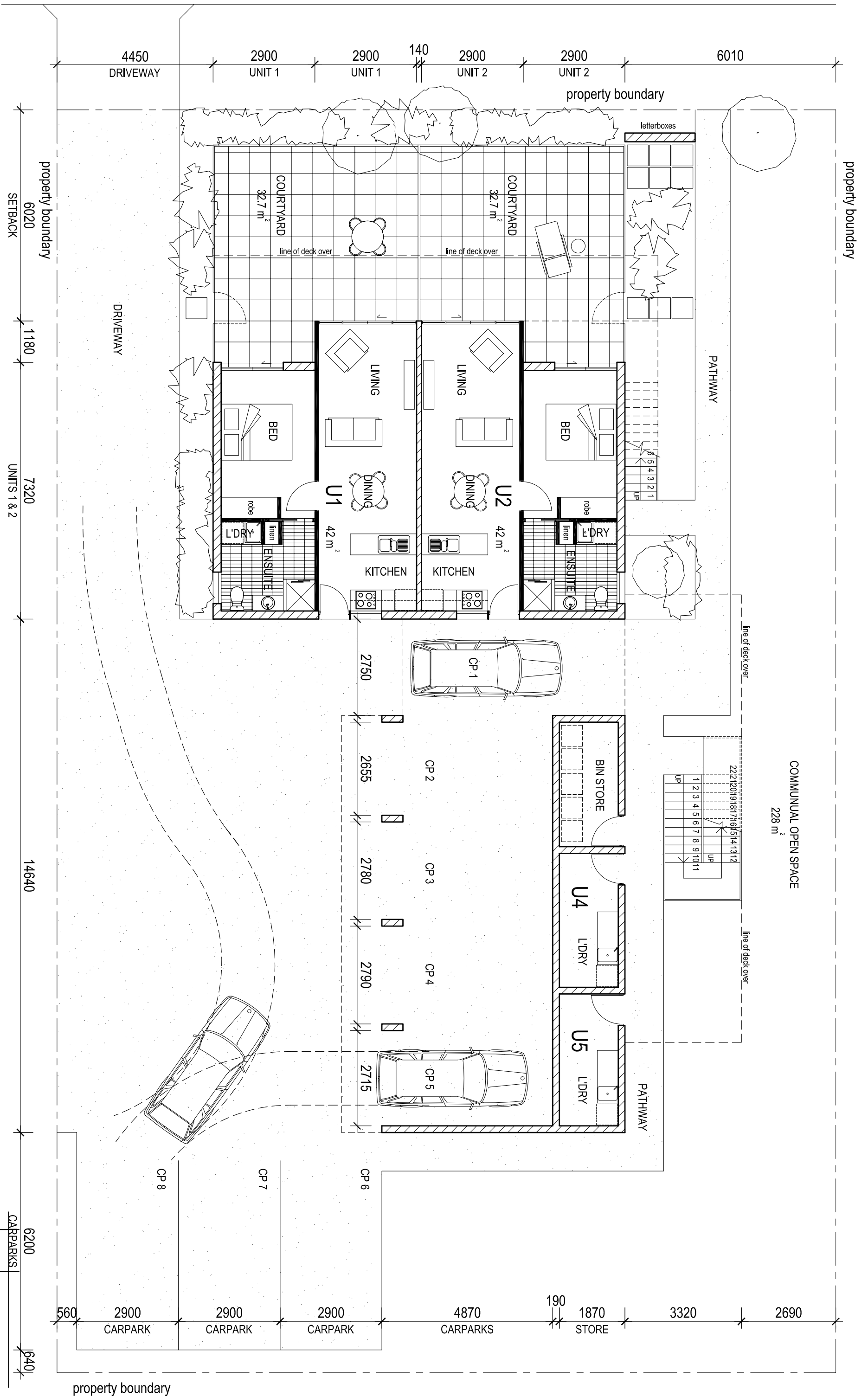

1  
PROPOSED GROUND FLOOR PLAN  
1:100 @ A3



230 Lutwiche road  
po box 2056  
windsor, Q, 4030

P (07) 3357 3888  
F (07) 3357 3788  
E info@sparc.net.au

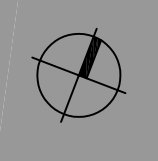

project: robinson street residential development  
address: 31 robinson street, coorparoo  
client: bax property

drawing title: proposed ground floor plan

do not scale drawing. should dimensions be conflicting or missing, notify the architect and await further instruction.  
© copyright - This document is and shall remain the property of sparc. This document may only be used for the purpose for which it was commissioned and in accordance with the terms of the engagement for the commission. Unauthorised use of this document in any way is prohibited.

date: 27/02/2007  
scale: 1:100@a3  
drawn: sd  
drawing no.: SD.02  
job no.: 0704

Issue	date	revision
A	27/02/07	preliminary issue
CARPARKS		