

property boundary

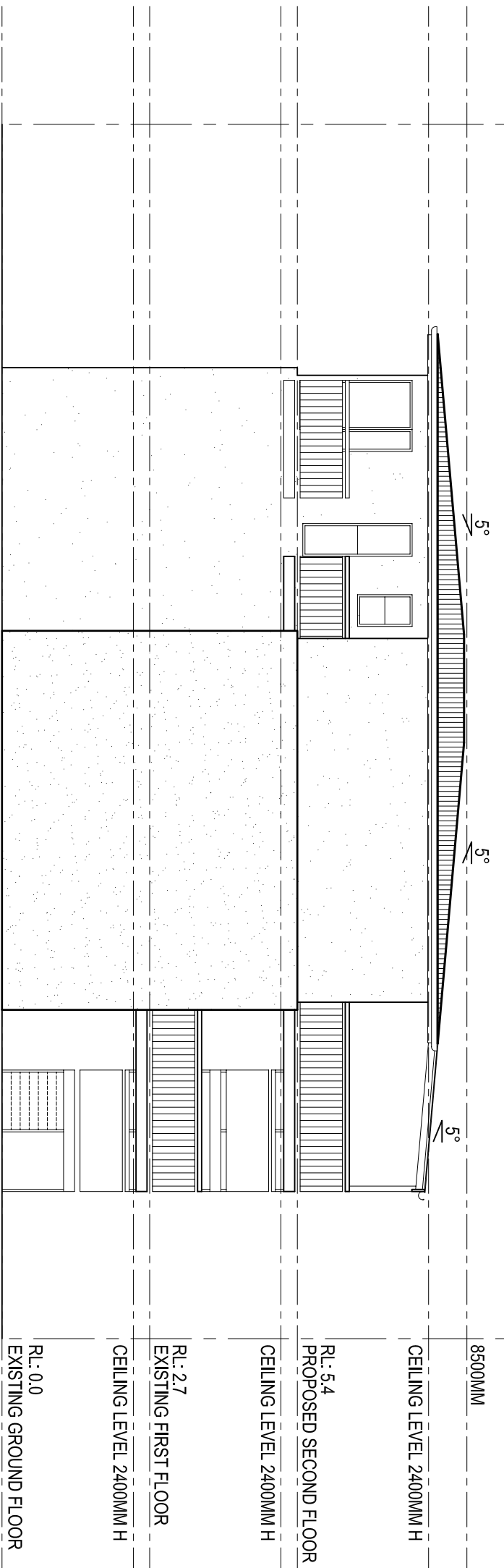

1 SOUTH ELEVATION
1:100 @ A3

property boundary

property boundary

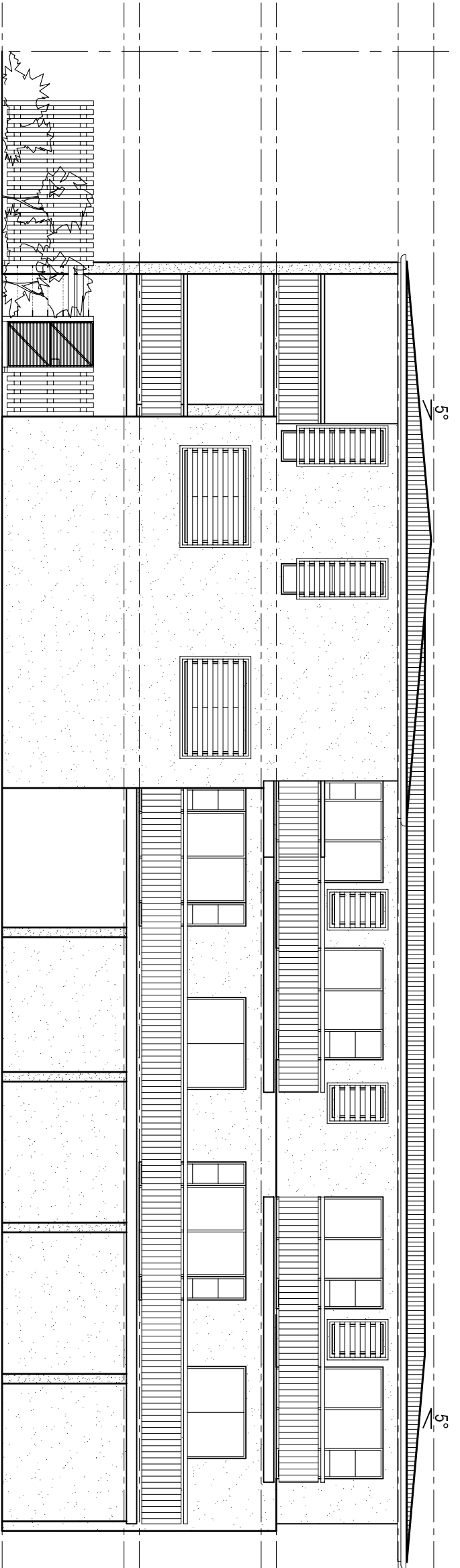

2 WEST ELEVATION
1:100 @ A3

property boundary

Issue	date	revision
A	09/03/07	preliminary issue

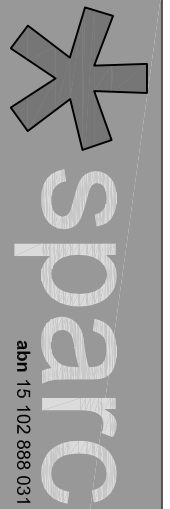

230 luhwiche road
po box 2056
windsor, Q, 4030

p (07) 3357 3888
f (07) 3357 3788
e info@sparc.net.au

project robinson street residential development
address 31 robinson street, coorparoo
client bax property

drawing title **proposed elevations**

do not scale drawing. should dimensions be conflicting or missing, notify the architect and await further instruction.
© copyright - This document is and shall remain the property of sparc. This document may only be used for the purpose for which it was commissioned and in accordance with the terms of the engagement for the commission. Unauthorised use of this document in any way is prohibited.

date 09/03/2007 scale 1:100@a3 drawn sd drawing no. SD.09 issue B

job no. 0704